

T.B.M (Top of Iron)
Assumed Height = 100.00'

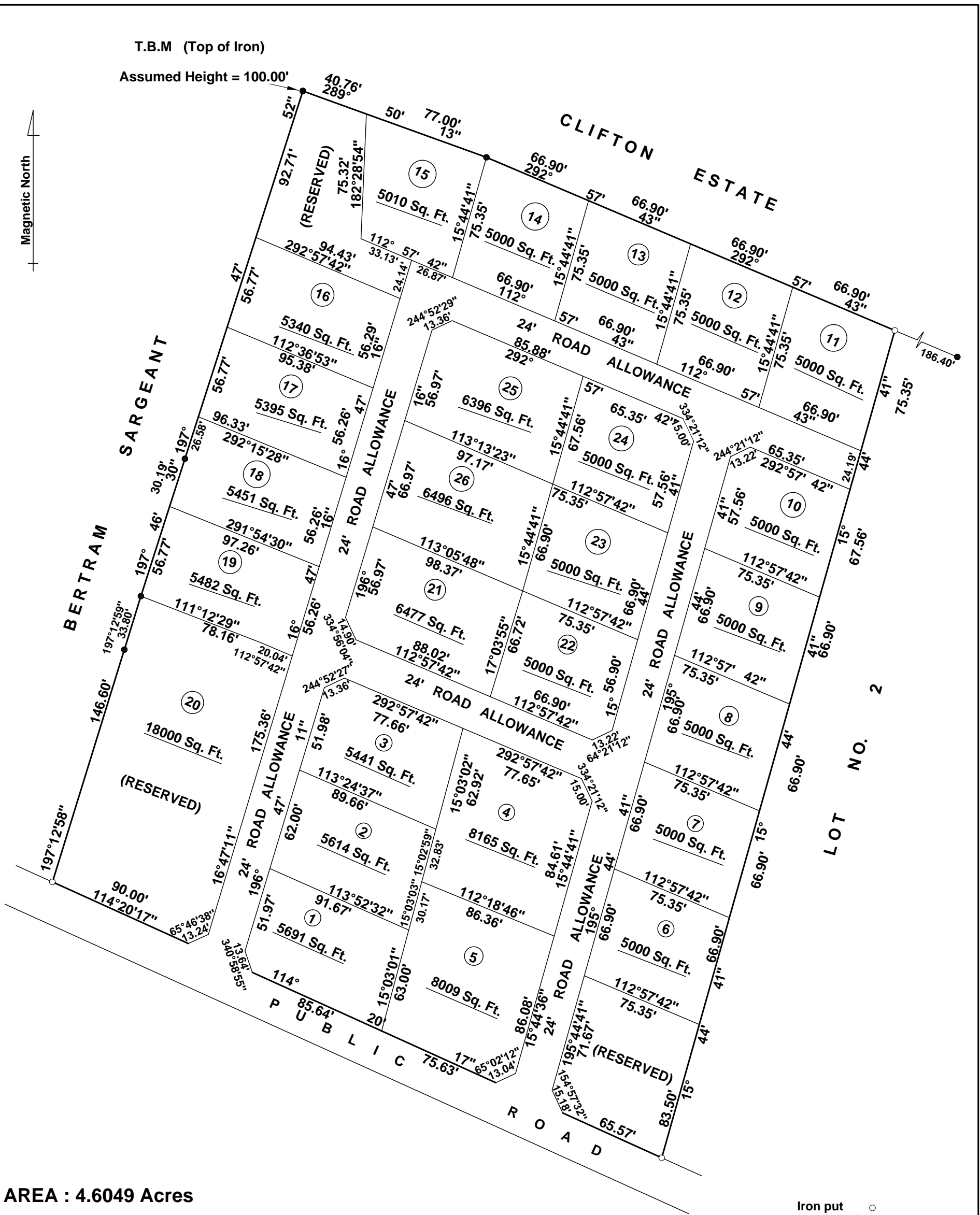

AREA : 4.6049 Acres

SCALE : 1 inch = 80 feet

NEVIS

PLAN showing PROPOSED SUBDIVISION of lands situate at Colquhoun Estate, in the Parish of Saint Thomas, surveyed in February 2010.

Licensed Land Surveyor

Date: March 04, 2010

Dave Simon, Licensed Land Surveyor, Charlestown, Nevis.